



# Sheridan High School

## Game Procedures for Season B

### Pre-Game

- This will be a non-spectator event. The game will be live streamed through NFHS Network, please use this link : <https://www.nfhsnetwork.com/schools/49858aa3ec>
- Temp check logs from visiting schools must be completed before entering the building
- Please have your teams dressed, lockers will only be used between games.
- There will be an officials room, please try to come pre-dressed temps will taking at the door
- Masks required for all athletes, officials, and non-athletes, at all times in the gym /school.
- Sanitizing of bench areas, score tables, and any area occupied by human contact between games will be performed. Bleachers will not be extended.
- Teams: Locker rooms will be used for the teams between games please use the doors on west side (big bleacher side) to access the locker rooms. Teams will use separate doors.
- Bench areas: Please have players bring their own hydration bottles. We will have fountains the refill bottles only. All back packs and personal belongings will be stored behind the team bench.

### Games

- Pre-game meeting between two head coaches and Referee, only
- Scorer's table: clock operator, official bookkeeper; visiting bookkeeper will be allowed
- Halftimes: Teams will utilize bench area with masks and social distancing as much as possible
- No end of game handshakes
- No game warm-up or shooting during half time.
- Teams waiting (JV & V) will be in the locker room until notified that the gym has been sanitized.
- 

### Post-Game

- Teams and coaches exit the gym asap.



### Visitor Team Seating

X X X X X X X  
X X X X X X X

### Score Table

### Home Team Seating

X X X X X X X  
X X X X X X X

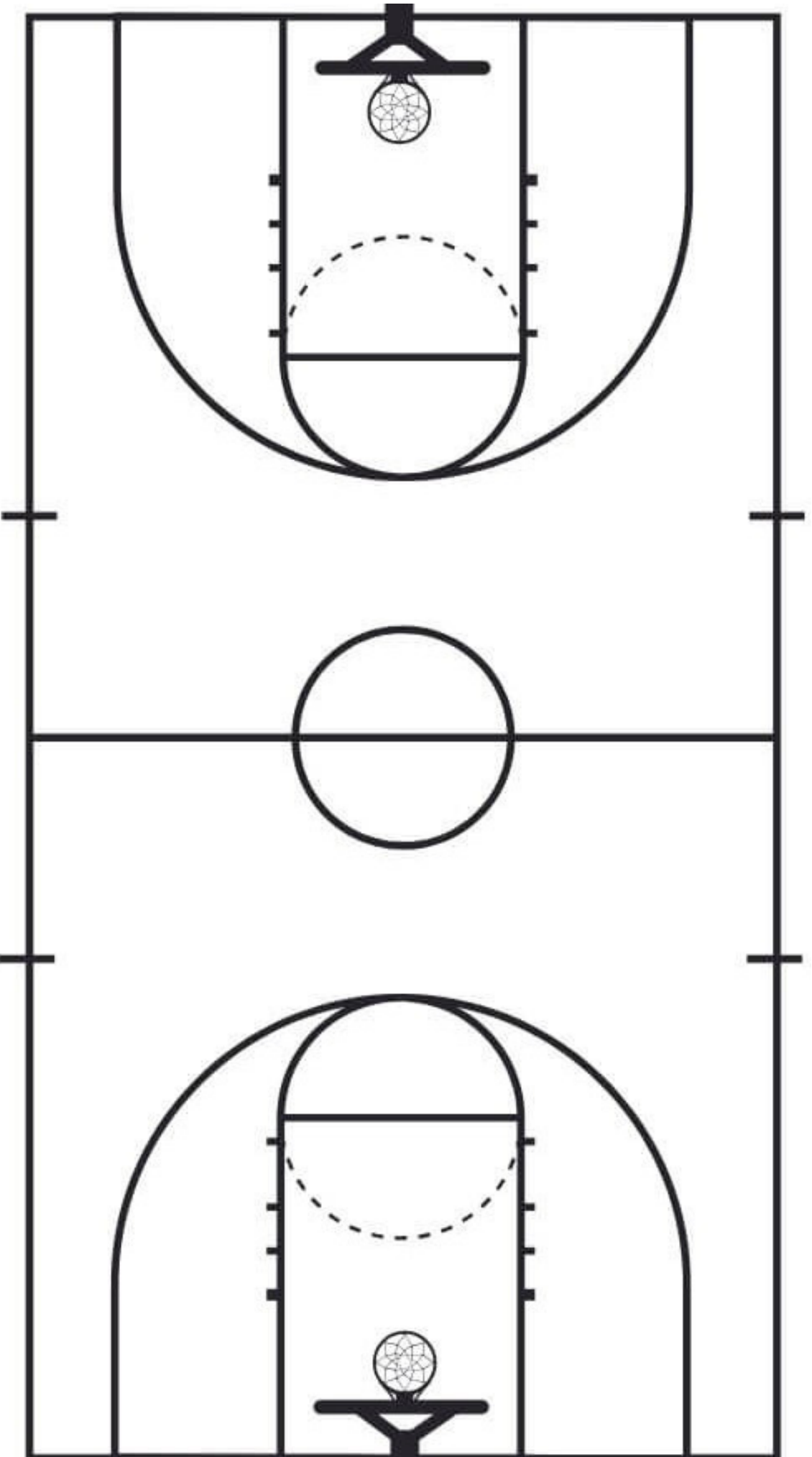

### Essential Personnel Seating

X X X X  
X X X X

X X X X X X X X  
X X

One line; 6 ft apart

### Cheerleaders/Coaches

Visitor's Locker Room Entrance

Home Locker Room Entrance

Main Entrance